



# Test Report

**Report No.:** JC-CPC220850-1Z1

**Applicant:** FiltSe (Dongguan) Craft & Gifts Co., Ltd.

**Manufacturer:** /

**Name of Sample:** Capsule of the aroma stick  
1) Banana; 2) Grape; 3) Pineapple;  
4) Lemon; 5) Peach; 6) Strawberry;  
7) Cantaloupe; 8) Blueberry; 9) Mango;

**Flavor:** 10) Blood Orange

**Date of Issuance:** Oct. 19, 2022

**Skyte Testing Services Guangdong Co., Ltd.**

# Test Report

Report No.: JC-CPC220850-1Z1

Report Date: Oct. 19, 2022

Applicant Name: FiltSe (Dongguan) Craft & Gifts Co., Ltd.  
 Applicant Add.: Room 401, Building 8, No. 5, Weifeng Road, Dongcheng Street, Dongguan City, Guangdong Province

Test sample was submitted by the applicant, report on the submitted sample said to be:

Sample Name: Capsule of the aroma stick  
 Flavor: 1) Banana; 2) Grape; 3) Pineapple; 4) Lemon; 5) Peach; 6) Strawberry; 7) Cantaloupe; 8) Blueberry; 9) Mango; 10) Blood Orange  
 Batch No. : 1) 023349Q; 2) 023471B; 3) 023358H; 4) HDB-027; 5) TB-S2632-1; 6) D23858LG; 7) TB-5257D-1; 8) D23470J; 9) D23890H; 10) HDB-D30

Sample Received Date: Oct. 09, 2022  
 Testing Period: Oct. 09, 2022 to Oct. 19, 2022

Test Conducted: As requested by the applicant. See the following page for details.

\*\*\*\*\*

### Test Requirement and Conclusion:

Test Items	Test Requirement	Conclusion
2,3- Butanedione, Heavy-metal (calculate by Pb) , Arsenic (calculate by As)	GB 41700-2022 《Electronic cigarette》	See test results

\*\*\*\*\*

Signed for and on behalf of  
 Skyte Testing Services Guangdong Co., Ltd.



David Tu / General Manager  
 Approved Signatory

Attention: Please note that every statement made in this report is only valid for the samples tested and reported herein. This report shall not be reproduced except in full, without the written approval of SKYTE. The sample's information was provided by the applicant, SKYTE has no responsibility for the truth of such information.

Skyte Testing Services Guangdong Co., Ltd.  
 Add.: 7/F, Bldg 1, Jia'an Hi-Tech Industrial Park, 1st Liuxian Road,  
 Block 67, Bao'an District, Shenzhen, P.R.C.

Website: www.skyte.com.cn  
 Email: service@skyte.com.cn  
 Postcode: 518101

Tel: (86-0755) 3323 9933  
 Fax: (86-0755) 2672 7113  
 Hot Line: 400-6898-200

## Test Results

### 1. 2,3- Butanedione

Test Item	Test Sample & Test Result (mg/kg)	MDL (mg/kg)	Limit * (mg/kg)
	Capsule of the aroma stick		
2,3- Butanedione	N.D.	0.6	≤22.0

### 2. Heavy-metal (calculate by Pb)

Test Item	Test Sample & Test Result (mg/kg)	MDL (mg/kg)	Limit * (mg/kg)
	Capsule of the aroma stick		
Heavy-metal(calculate by Pb)	N.D.	10	≤10

### 3. Arsenic (calculate by As)

Test Item	Test Sample & Test Result (mg/kg)	MDL (mg/kg)	Limit * (mg/kg)
	Capsule of the aroma stick		
Arsenic (calculate by As)	N.D.	0.003	≤3

Tested by: Chen Daili, Yin Yuanyue, Ruan Jie  
 Checked by: Su Sweili, Zhang Pingping, Xu Guichun

#### Remarks:

- (1) N.D. = not detected, less than MDL
- (2) MDL = method detection limit
- (3) mg/kg = milligram per kilogram
- (4) \* = The limits are quoted from GB 41700-2022 《Electronic cigarette》.
- (5) As per the applicant's request, the mixed test was conducted on ten flavor samples.

## Test Methods

Test Items	Test Methods	Test Instruments
2,3- Butanedione	GB 41700-2022 Annex C	UPLC-PDA
Heavy-metal (calculate by Pb)	GB 5009.74-2014	—
Arsenic (calculate by As)	GB 5009.11-2014 (the first method)	ICP-MS

Attention: Please note that every statement made in this report is only valid for the samples tested and reported herein. This report shall not be reproduced except in full, without the written approval of SKYTE. The sample's information was provided by the applicant, SKYTE has no responsibility for the truth of such information.

## Sample Photos



**Figure 1. Banana**



**Figure 2. Grape**

Attention: Please note that every statement made in this report is only valid for the samples tested and reported herein. This report shall not be reproduced except in full, without the written approval of SKYTE. The sample's information was provided by the applicant, SKYTE has no responsibility for the truth of such information.

Skyte Testing Services Guangdong Co., Ltd.  
Add.: 7/F, Bldg 1, Jia'an Hi-Tech Industrial Park, 1st Liuxian Road,  
Block 67, Bao'an District, Shenzhen, P.R.C.

Website: [www.skyte.com.cn](http://www.skyte.com.cn)  
Email: [service@skyte.com.cn](mailto:service@skyte.com.cn)  
Postcode: 518101

Tel: (86-0755) 3323 9933  
Fax: (86-0755) 2672 7113  
Hot Line: 400-6898-200

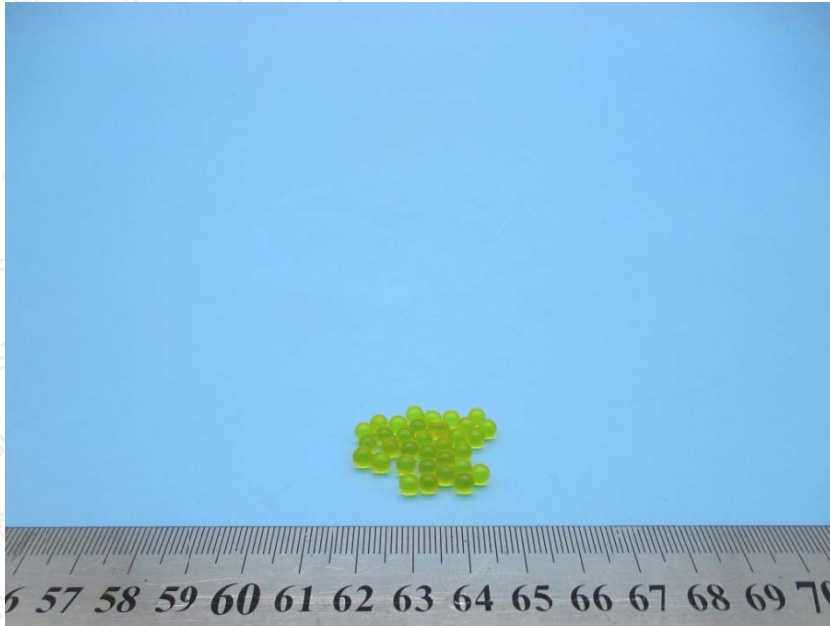

**Figure 3. Pineapple**

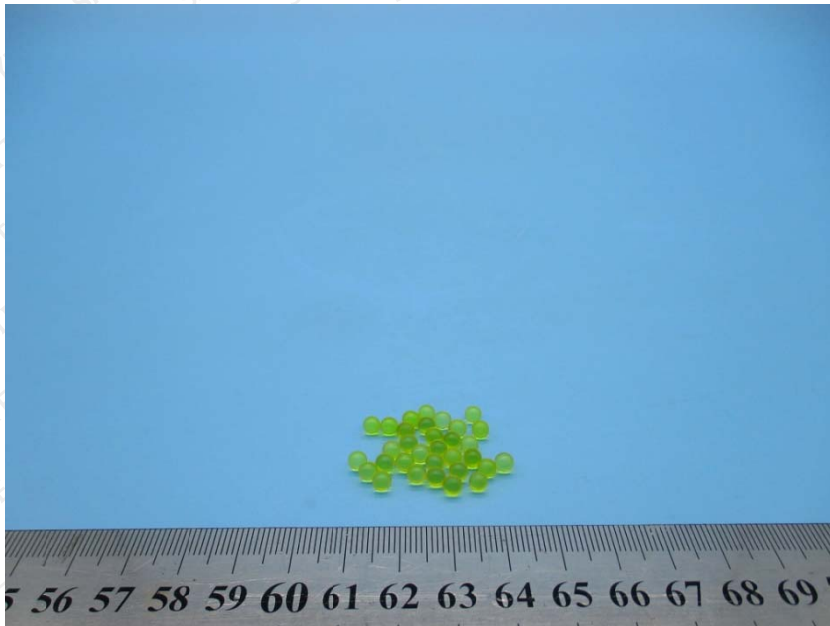

**Figure 4. Lemon**

Attention: Please note that every statement made in this report is only valid for the samples tested and reported herein. This report shall not be reproduced except in full, without the written approval of SKYTE. The sample's information was provided by the applicant, SKYTE has no responsibility for the truth of such information.

Skyte Testing Services Guangdong Co., Ltd.  
Add.: 7/F, Bldg 1, Jia'an Hi-Tech Industrial Park, 1st Liuxian Road,  
Block 67, Bao'an District, Shenzhen, P.R.C.

Website: [www.skyte.com.cn](http://www.skyte.com.cn)  
Email: [service@skyte.com.cn](mailto:service@skyte.com.cn)  
Postcode: 518101

Tel: (86-0755) 3323 9933  
Fax: (86-0755) 2672 7113  
Hot Line: 400-6898-200

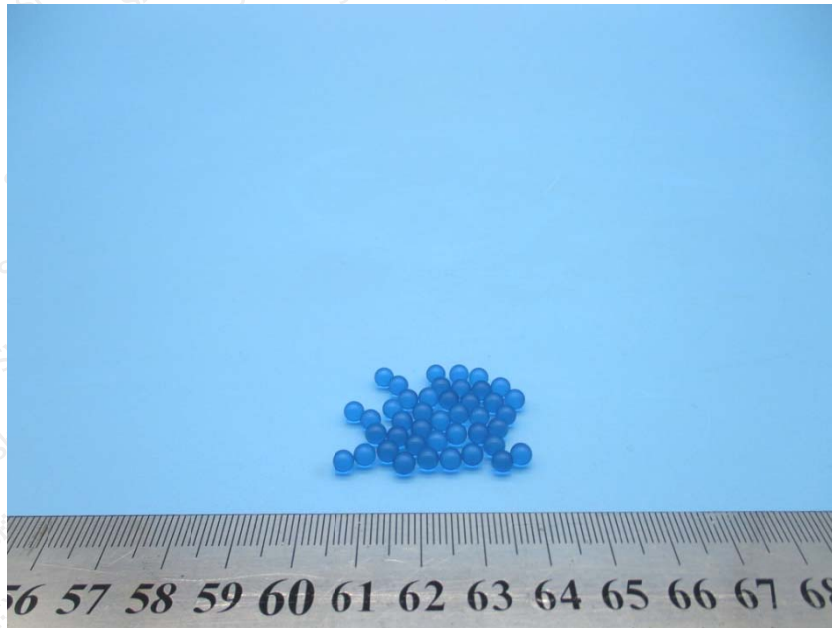

**Figure 5. Peach**

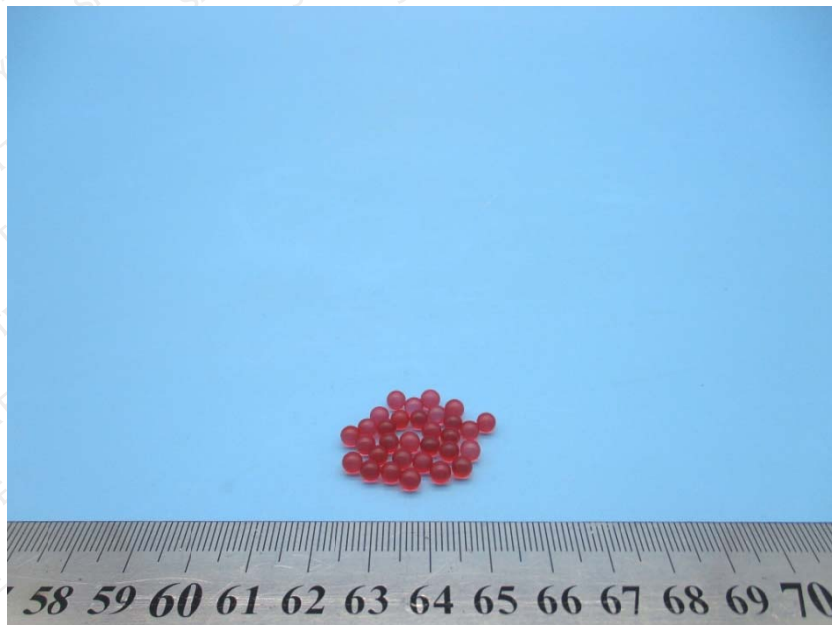

**Figure 6. Strawberry**

Attention: Please note that every statement made in this report is only valid for the samples tested and reported herein. This report shall not be reproduced except in full, without the written approval of SKYTE. The sample's information was provided by the applicant, SKYTE has no responsibility for the truth of such information.

Skyte Testing Services Guangdong Co., Ltd.  
Add.: 7/F, Bldg 1, Jia'an Hi-Tech Industrial Park, 1st Liuxian Road,  
Block 67, Bao'an District, Shenzhen, P.R.C.

Website: [www.skyte.com.cn](http://www.skyte.com.cn)  
Email: [service@skyte.com.cn](mailto:service@skyte.com.cn)  
Postcode: 518101

Tel: (86-0755) 3323 9933  
Fax: (86-0755) 2672 7113  
Hot Line: 400-6898-200

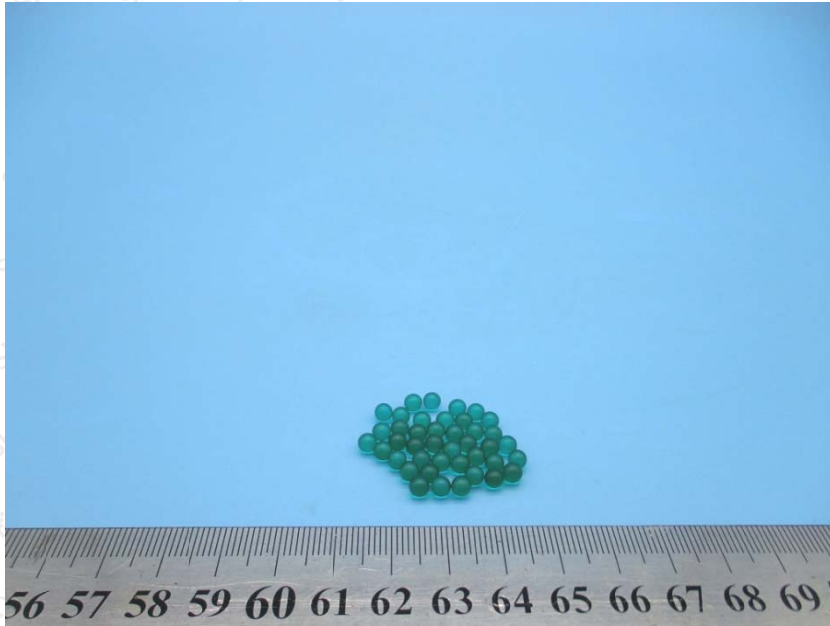

**Figure 7. Cantaloupe**



**Figure 8. Blueberry**

Attention: Please note that every statement made in this report is only valid for the samples tested and reported herein. This report shall not be reproduced except in full, without the written approval of SKYTE. The sample's information was provided by the applicant, SKYTE has no responsibility for the truth of such information.

Skyte Testing Services Guangdong Co., Ltd.  
Add.: 7/F, Bldg 1, Jia'an Hi-Tech Industrial Park, 1st Liuxian Road,  
Block 67, Bao'an District, Shenzhen, P.R.C.

Website: [www.skyte.com.cn](http://www.skyte.com.cn)  
Email: [service@skyte.com.cn](mailto:service@skyte.com.cn)  
Postcode: 518101

Tel: (86-0755) 3323 9933  
Fax: (86-0755) 2672 7113  
Hot Line: 400-6898-200

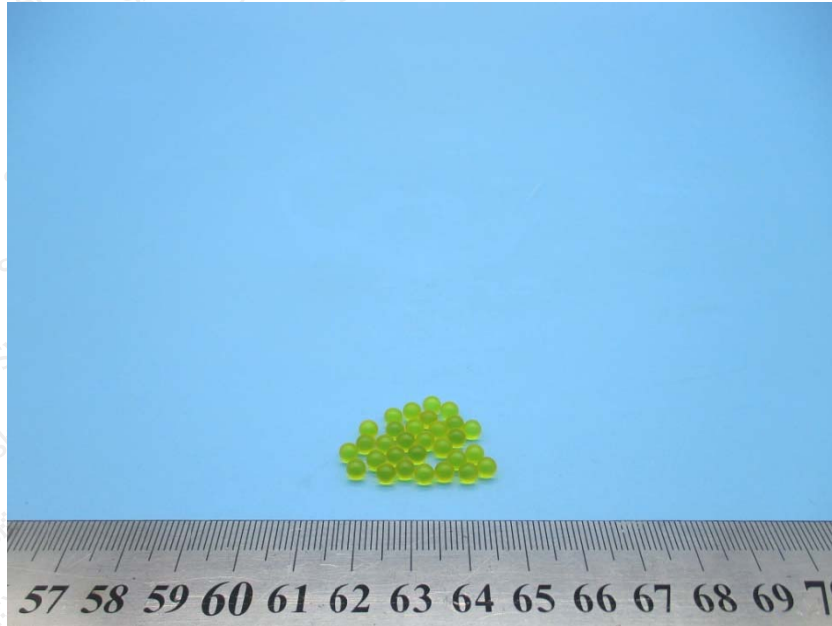

**Figure 9. Mango**



**Figure 10. Blood Orange**

(End of report)

Attention: Please note that every statement made in this report is only valid for the samples tested and reported herein. This report shall not be reproduced except in full, without the written approval of SKYTE. The sample's information was provided by the applicant, SKYTE has no responsibility for the truth of such information.

Skyte Testing Services Guangdong Co., Ltd.  
Add.: 7/F, Bldg 1, Jia'an Hi-Tech Industrial Park, 1st Liuxian Road,  
Block 67, Bao'an District, Shenzhen, P.R.C.

Website: [www.skyte.com.cn](http://www.skyte.com.cn)  
Email: [service@skyte.com.cn](mailto:service@skyte.com.cn)  
Postcode: 518101

Tel: (86-0755) 3323 9933  
Fax: (86-0755) 2672 7113  
Hot Line: 400-6898-200